



LORNAY
ENVIRONMENTAL CONSULTING

Photo report

Portion 7 of Farm Rietfontein No. 259, Caledon RD

DEADP Ref No. 14/1/1/E2/9/9/3/0808/23

June 2024

Consultant:

Michelle Naylor | Env. Consultant | M.Sc., Pr. Sci. Nat., EAPSA
cell: 083 245 6556 | fax: 086 585 2461 | michelle@lornay.co.za | www.lornay.co.za
PO Box 1990, Hermanus, 7200
Lornay Environmental Consulting Pty Ltd | Reg 2015/445417/07

Portion 7 of the Farm Rietfontein No. 259 is located on the southern side of the R43 which runs between Botrivier.

SG Code: C01300000000025900000

Landowner: Johannes Petrus du Toit

Property Size: 567 100 m² (56.71 ha)

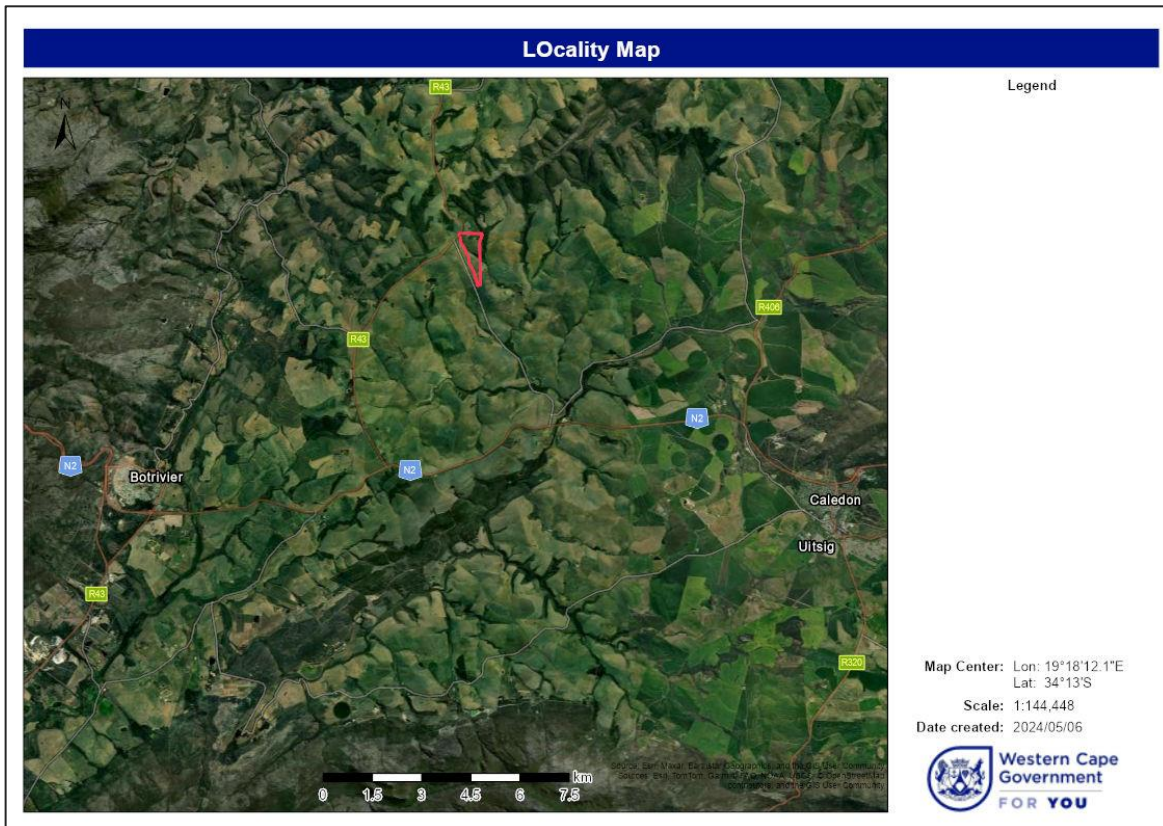

Figure 1. Site location

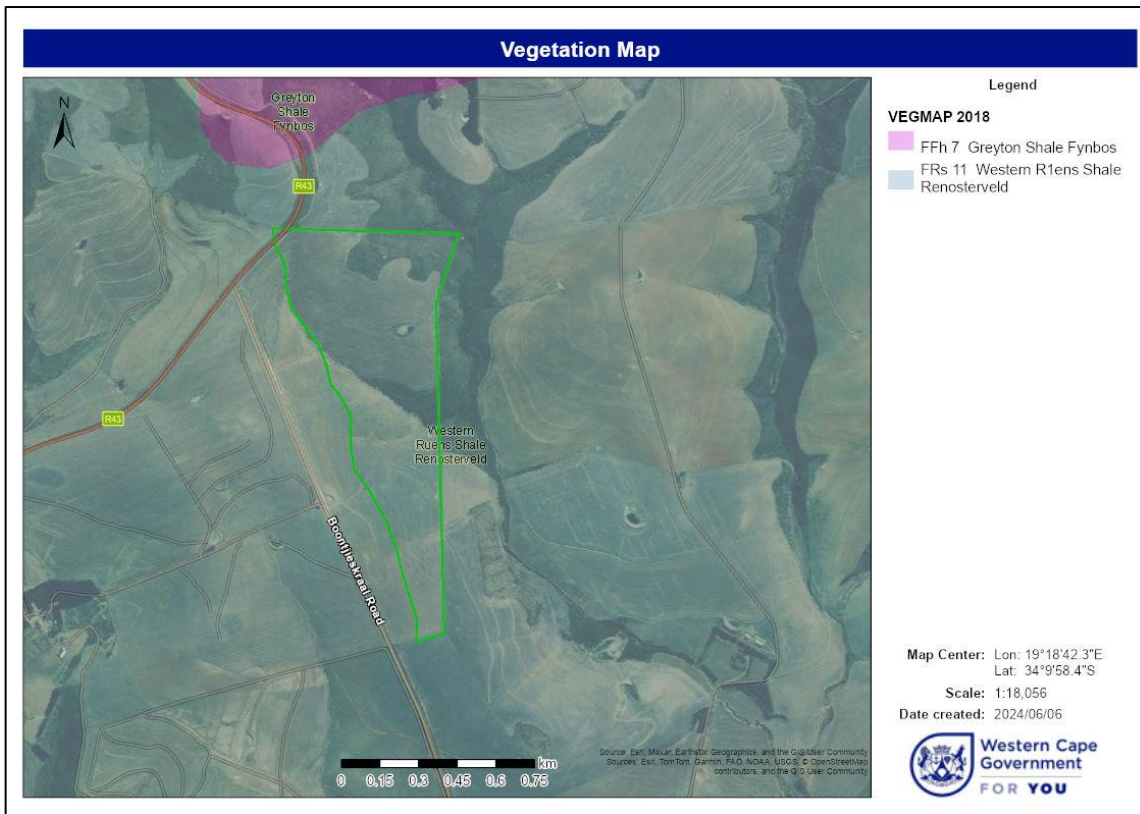

Figure 2. Vegetation Map

According to the SANBI BGIS database, the vegetation on the site and surrounds is classified as (CR) Western Rûens Shale Renosterveld.



Photo 1: View of the edge between existing farmed area and area cleared.



Photo 2. Cleared area on site.



Photo 3. Photo of cleared area alongside remaining intact vegetation (May 2023).



Photo 4. Photo of cleared area alongside remaining intact vegetation (May 2023).



Photo 5. The current state of the site as of May 2024. The clearance of approximately 1.67 hectares of indigenous vegetation within the critically endangered area.



Photo 6. Photo showing roots and remnants of cleared vegetation on the site.