



**LORNAY**  
ENVIRONMENTAL CONSULTING

## Photo report

Erf 5629 Betty's Bay, Caledon RD

August 2024

**Consultant:**

**Michelle Naylor** | Env. Consultant | M.Sc., Pr. Sci. Nat., EAPSA  
cell: 083 245 6556 | fax: 086 585 2461 | [michelle@lornay.co.za](mailto:michelle@lornay.co.za) | [www.lornay.co.za](http://www.lornay.co.za)  
PO Box 1990, Hermanus, 7200  
Lornay Environmental Consulting Pty Ltd | Reg 2015/445417/07

Erf 5629 is located on the northern side of the Clarence Drive in Betty's Bay. The area is characterised by holiday and retirement housing.

**SG Code:** C01300020000562900000  
**Landowner:** Jacques Dumont Smit  
**Property Size:** 2883.9 m<sup>2</sup>



**Figure 1.** Site location

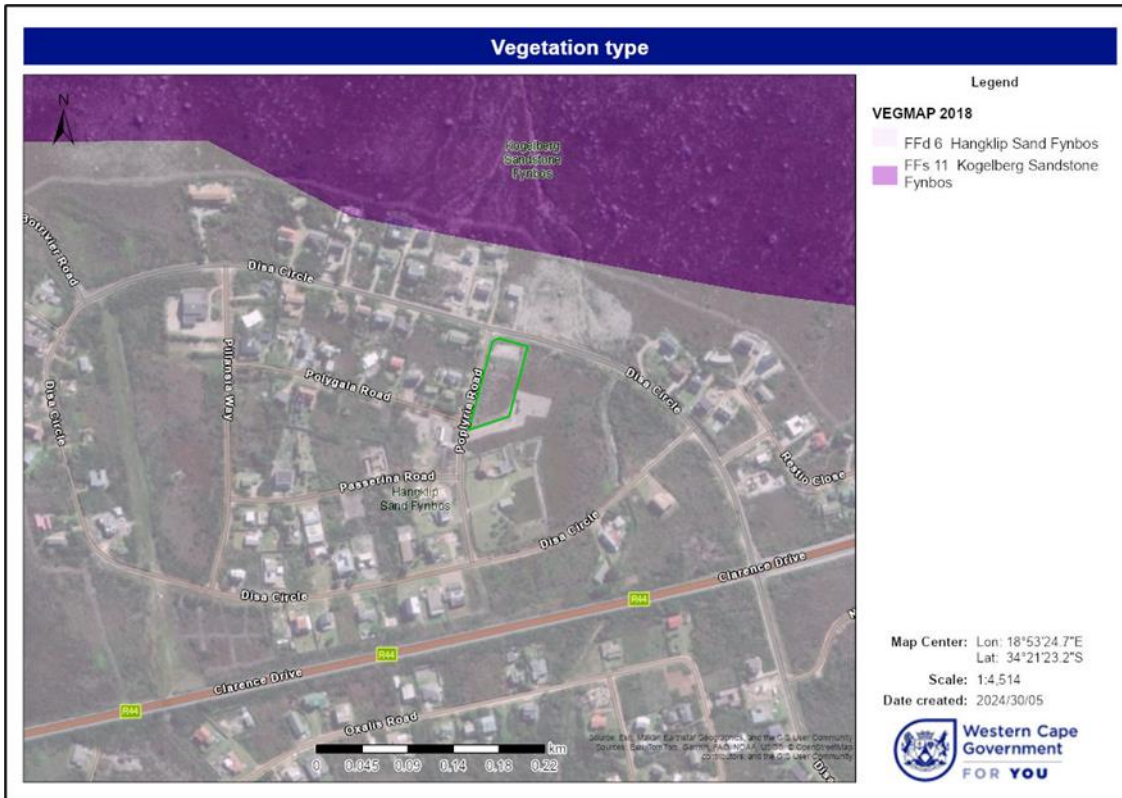

Figure 2. Vegetation Map

According to the SANBI BGIS database, the vegetation on the site and surrounding is classified as Hangklip Sand Fynbos (CR).



Photo 1: View of the site in question.



**Photo 2:** View of the cleared area, alongside remaining the intact vegetation.



**Photo 3:** The image shows that excavation took place onsite.



**Photo 4:** The image shows that some areas on the subject property consists natural vegetation that is still intact.



**Photo 5:** View of the basic fencing installed to protect the area from unauthorized entry.



**Photo 6:** Overview of the intact natural vegetation on the property outside the fenced area.