

Photo Report

Proposed Consolidation, Rezoning, and Subdivision for
the Establishment of a Residential Development on
Erven 1469, 1470, 1471, 1473, and 1479, Vandyskbaai,

Consultant:

Michelle Naylor | Env. Consultant | M.Sc., Pr. Sci. Nat., EAPASA
cell: 083 245 6556 | michelle@lornay.co.za | www.lornay.co.za
Unit 5/1 F, Hemel en Aarde Wine Village, Hermanus, 7200
Lornay Environmental Consulting Pty Ltd | Reg 2015/445417/07



Photo 1: View of the vegetation on the property.

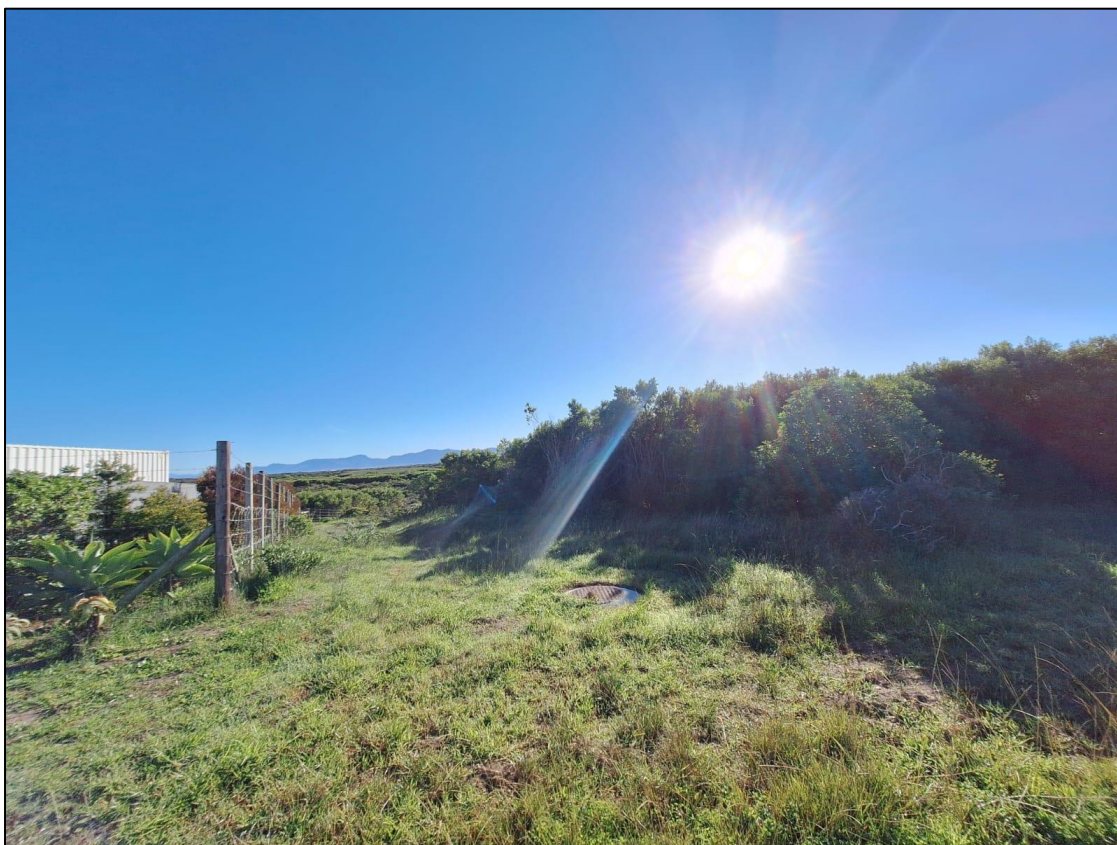

Photo 2: View of the disturbed

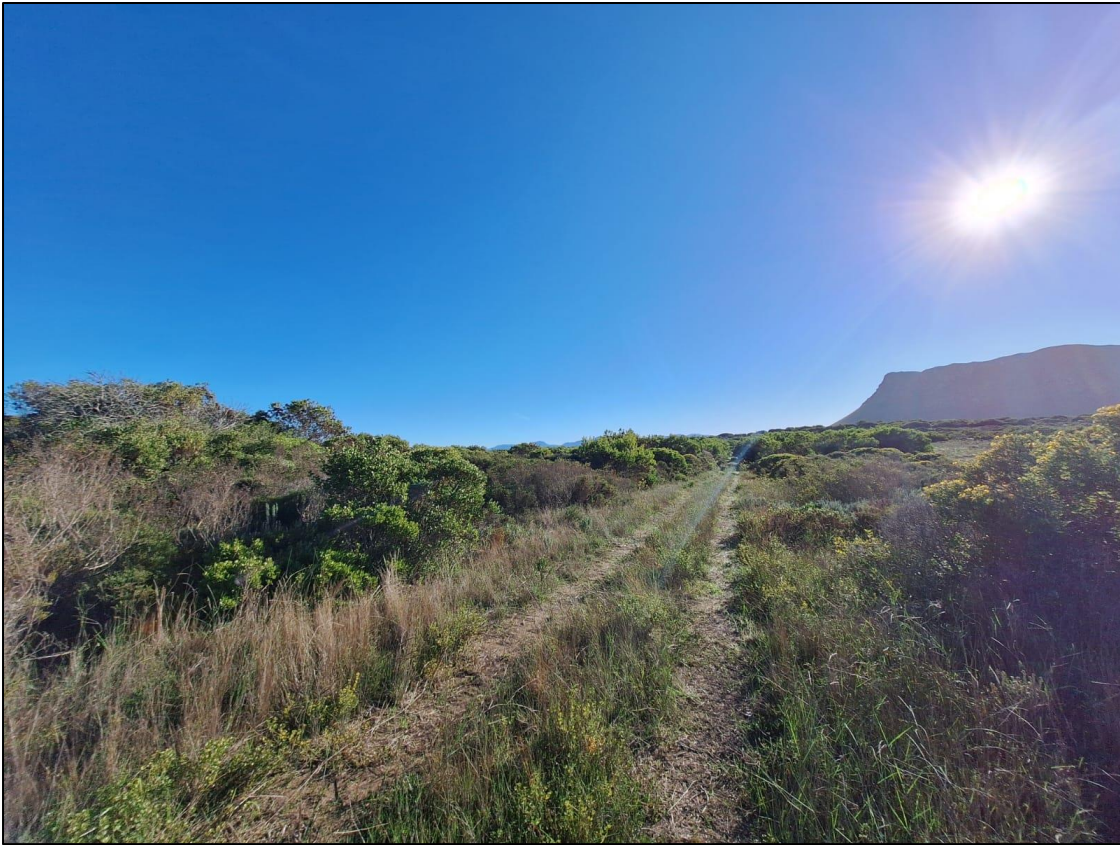

Photo 3: View of the jeep tracks transferring the western boundary of the site



Photo 4: View of indigenous vegetation and the disturbed area (firebreaks).



Photo 5: View of the southern boundary of the subject property situated on a right side of the road.



Photo 6: View of disturbed areas on the property and sections of intact vegetation.



Photo 7: View of disturbed areas on the property.



Photo 8: View of the area for firebreaks.



Photo 9: View of the disturbed area (firebreaks) as well as indigenous vegetation.



Photo 10: View of the access road that will connect the proposed internal access roads on the property.